1990 Subject Index Volume 64 Numbers 1 through 24

ACCREDITATION
Candid discussion is aim of JCAHO's CEO exit conference (Koska). Apr 20-114
Groups vie for lucrative managed care accreditation business (Johnsson). Apr 5-35
JCAHO gets lukewarm reviews from its CEO opinion survey (Koska). May 5-46
The JCAHO: straight talk from an insider (Oglesby). Aug 20-26
Rationing and multitiered standards of care (Rie). Jun 20-72

ACQUIRED IMMUNE DEFICIENCY SYNDROME
AIDS update: An executive report (Hudson and Eubanks). May 5-26
Compassion, payment, and leadership (Sabatino). May 5-8
Legal questions remain in AIDS segregation cases (Hudson). Aug 20-59
Will new treatment cause remission in AIDS patients? (Moran). Feb 5-72

ACQUISITIONS AND MERGERS
Merger aftermath: Can your job be saved? (Moran). Jul 5-82
Mixed signals from government have chilling effect on mergers (Burke). Jun 5-36
Roanoke decision sends mixed message (Hudson). Jan 20-65

AGED
Alzheimer's care: Need outweighs financial risk (Moran). Dec 5-54
Elderly face new issues with outpatient care (Hard). Apr 5-49
Foundation funds can help launch aging services (Eubanks). Jun 5-57
Geriatric psych shortages slow growth of services (Eubanks). Jul 5-73
Number of adult day care centers increasing, but payment is slow (Burke, et al). Nov 5-34
Senior membership programs should be cross-marketing tools (Johnsson). Jul 5-44

AMBULATORY CARE
Ambulatory surgery gets high marks from the elderly (Koska). Apr 5-55
Schedule for ASCO's 1990 annual conference. Apr 5-50
Sports medicine attracts a young health market (Weisman). Nov 20-49

AMERICAN HOSPITAL ASSOCIATION
AHA 1990 directory. Mar 20-29
AHA honors distinguished leaders. Jul 5-FB62
The AHA's priorities for 1990 (McCarthy). Jan 5-40
Effective advocacy is critical for the '90s (Reed). Apr 20-128
Hospitals' editorship changes hands (Schechter). Sep 20-8
Hospitals Factbook: AHA convention July 30-August 1. Jul 5-65
A new look for a new decade (Schechter). Jan 5-6
Society for Healthcare Planning and Marketing annual meeting schedule. Mar 5-56
A survey warning and convention notes (Sabatino). Jul 5-8
Thanks to you (and God and our parents) (Sabatino). Apr 5-6

ANTOINE, MARY POWERS
Nurse attorneys can educate lawmakers, attorney says (Hudson). Oct 20-74

ASHWORTH, JOHN
Expert discusses trauma care (Hudson). Mar 20-78

BAIR, CHARLES
Risk & the corporate culture (Johnsson). Nov 20-26

BALLARD, MARSHA
Managed care exec bridges gap between hospitals, employers (Johnsson). Dec 5-40

BLOCK, JAMES
Health care innovators and entrepreneurs: 1990. May 20-74

BONDS
PRRB ruling alters bond refunding outlook (Johnsson). Nov 5-72
S&P: Anatomy of four recent hospital bond defaults (Johnsson). Aug 5-56

BRADLEY, LINDSEY
CEO's service orientation earns top Texas business award (Johnsson). Sep 5-73

BRAME, JIM BOB
Rural MD advises Congress (Koska). Jan 20-62

BRIONES-YBARRA, DELORES
Hispanic health issues are #1 at border hospital (Hudson). May 5-63

BRUCE, SANDRA
LTC advocate proposes Part C for Medicare (Eubanks). Feb 5-62

BURTON, ROBERT
Health care innovators and entrepreneurs: 1990. May 20-74

CANCER
Cancer patients fly with 'corporate angels' (Blum). Oct 20-96
Hospital chaplain pioneers new cancer support programs (Weisman). Jul 20-43
Oncology: who's managing the outpatient programs? (Sandrick). Feb 5-32

CAPITAL FINANCE
Are the nation's hospitals facing a capital crisis? (Johnsson). Jul 20-24
CEOs: Keep capital fold-in out of budget politics (Johnsson). Aug 5-25
Hospital's survival hinges on working capital loan (Johnsson). May 20-66
The ongoing capital pass-through battle: Is a solution in sight? (Burke). May 20-36

CARDIOLOGY
As cardiology market matures, technology's impact is clearer (Sabatino). Oct 20-62

CERTIFICATE-OF-NEED PROGRAM
CON 'tailoring' comes to a head in Kentucky (Hudson). Apr 20-106

CHIEF EXECUTIVE OFFICERS
Advanced degrees: where execs can go wrong (Moran). Jun 5-50
Age and the job search: Tackle biases head-on (Moran). May 20-52
Announcing your retirement: Timing is crucial (Droste). Mar 5-66
Auto industry experience drove this exec into health care (Johnsson). Apr 5-45
Can CEOs survive medical staff opposition? (Moran). Nov 5-74
CEO burnout: Shift priorities to manage stress (Moran). May 5-67
CEO firings: the medical staff's key role (Johnsson). Feb 20-70
CEO keeps high public profile (Eubanks). Jun 20-54
CEOs as risk takers—from vision to reality. Nov 20-24
CEOs play key advocacy role in health policy issues (Johnsson). Jun 20-26
CEO's service orientation earns top Texas business award (Johnsson). Sep 5-73
CEOs should prepare carefully for interviews (Droste). Jan 5-74
CEOs' vision may be ahead of its time (Grayson). Dec 5-8
CEOs who negotiate get top retirement plans (Moran). Oct 20-88
Contract firms trim business costs (Hard). Apr 20-72
Execs who switch careers get mixed results (Moran). Aug 20-44
Fired CEOs: how to tackle the job interview (Moran). Oct 5-72
Flexible schedules are vital to CEO success (Moran). Nov 20-59
For CEOs, risk comes in all forms (Grayson). Nov 20-6
Graduate programs cater to working CEOs (Droste). Apr 5-58
Health care executives: a personality profile (Griest and Belles). Feb 5-74
Hospital executives face the public eye (Moran). Sep 5-97
Hospital leadership is a family tradition for this CEO (Johnsson). Mar 20-79
Is competition driving CEOs out of health care? (Johnsson). Mar 20-79
Merger aftermath: Can your job be saved? (Moran). Jul 5-82
Networking groups provide refuge for CEOs (Droste). Jan 20-28
The new hospital CEO: many paths to the top (Eubanks). Dec 5-26
Recruitment: ensuring the right fit (Bice). Feb 20-74
Recruitment firms vital to CEO's job search (Johnsson). Apr 5-46
Retiring CEO: Satisfy needs of customers, especially MDs (Anderson). Oct 5-67
Watch out for 'red flags' on a job interview (Tyler). Jul 20-46

CLARK, KAY
Nursing exec: Shortages are just a symptom (Souhrada). Apr 20-98

CLIFFORD, JOYCE
RN clears path for nurse-MD collaboration (Eubanks). Oct 5-68

CLINICAL SERVICES
Medical firms make clinics efficient (Moran). Apr 20-76

CLUFF, LEIGHTON
Innovation marks career of retiring RWJF president (Koska). Jun 20-55

COALITIONS
Business coalition motto: strength in numbers (Droste). Feb 20-80

COLLOTON, JOHN
CEO looks to vendors for savings. Jan 5-60

COMPETITION
Competition: an unsympathetic obituary (Sabatino). Jan 5-10
Hospitals and MDs vie for imaging business (Sandrick). Nov 5-31
Is competition driving CEOs out of health care? (Johnsson). Mar 20-77
Sustaining a competitive advantage in the '90s (Shortell). Mar 5-72
Why hospitals lose services to their physicians (Johnsson). Nov 5-70

COMPUTER SOFTWARE
AMS software helps hospitals manage expenses (Souhrada). May 5-66
Automated buying saves paperwork, money (Packer). Jan 5-73
Billing software speeds accounts receivable (Larkin). Jan 5-62
Gerger Alley goes to the bank—step by step (Souhrada). Feb 5-66
Hospital users rate software applications (Packer). Jul 20-49

COMPUTERS
Computers help keep patient files confidential (Hard). Aug 20-49

CONSULTANTS
Survey: Legal and strategic consulting most in demand (Anderson). Jul 5-22

CORPORATE RESTRUCTURING
Culture can make or break a restructuring (Bice). Sep 20-60

COST CONTAINMENT
How hospital CEOs plan to control costs. Oct 20-18
Physician creates network of cost-conscious colleagues (Koska). May 5-60
Will clinical care guidelines cut costs in MN? (Koska). Apr 5-54

CREDENTIALING
AMA offers new service to simplify credentialing (Koska). Dec 5-52
Centralized service for credentialing catches on (Koska). May 20-66
CEOs support tough physician screening criteria (Johnsson). Jun 5-66
Using profiles in credentialing process (Koska). Feb 20-34

DAVIDSON, EZRA, JR.
ACOG president leads fight against infant mortality (Koska). Sep 5-74

DELIVERY OF SERVICES
Chronic care: a future delivery model? (Eubanks). Mar 20-42
Clinical integration: today's challenge (Sabatino). Feb 5-8
The delivery challenges posed by Canada: a bilateral view (Sabatino). Nov 5-58
Hispanic health issues are #1 at border hospital (Hudson). May 5-63
Hospital CEOs pinpoint top priority programs. May 5-16
Hospitals and preventive care: a good match? (Jones). Jul 5-FB42
Let patients' needs shape delivery reform (Sabatino). Mar 20-8
New job title links business with patient care (Souhrada). Apr 20-88

1990 Subject Index

Primary care: Hospitals begin to target community needs (Koska). Apr 5-24
Who is served by service professionals? (Sabatino). May 20-8

DESIGN AND CONSTRUCTION
A-1 renovation: planning for the future (Souhrada). Feb 20-58
HBE offers economical building alternatives (Souhrada). Oct 5-70

DIAMOND, MARTIN
1990 Foster McGaw winner: Community comes first (Johnsson). Sep 20-52

DIGACOMO, ENZO
Outpatient pay cuts will affect care says MD (Hard). Apr 5-44

DISCHARGE PLANNING
Social worker: We 'do good' for the hospital's bottom line (Eubanks). May 5-60

DIVERSIFICATION
Hospitals win health margins by following business basics (Moore). Apr 20-56
Survey: Managed care led '89 diversification improvements (Sabatino). Jan 5-56
Survey tracks variations in service profitability. Feb 20-18
Wellness popular, but lags behind primary care. Mar 5-14

DIVESTITURE
Politics, power struggles a part of divestiture battle for university hospitals (Johnsson). Feb 20-46

DRUGS
Chicago Hospitals: No drug abusers need apply (Eubanks). Jul 5-79
Minimizing the influence of drug marketing (Hester). Aug 5-80
State Medicaid officials battle drug firms in war to cut costs (Hudson). Apr 5-30

EDUCATION
Hospitals link education with hard numbers (Hard). May 20-64
Hospitals pursue education on all levels (Sabatino). Jan 20-8
Tapping into quality data is next for hospital CME programs (Koska). Jul 20-30
Teaching hospitals brace for huge GME payment losses (Burke). Jul 5-36
Teen pregnancy prevention: Hospitals take it to the schools (Eubanks). Jun 20-33

EMERGENCY CARE
Exec helps staff cope with trauma crisis (Hudson). Feb 20-73
Expert discusses trauma care (Hudson). Mar 20-78
New patient transfer amendments pose problems for hospitals (Hudson). Apr 20-46
Transfer centers save lives, minimize bad debt (Johnsson). Mar 20-64

ENTIN, FREDERIC
New AHA general counsel wants better business climate (Hudson). Jul 20-42

EQUIPMENT
Survey identifies trends in equipment acquisitions (Anderson). Sep 20-30
Used equipment trade appealing but risky (Moran). Jun 5-57

FINANCIAL MANAGEMENT
AMS software helps hospitals manage expenses (Souhrada). May 5-66
Are the nation's hospitals facing a capital crisis? (Johnsson). Jul 20-24
Billing software speeds accounts receivable (Larkin). Jan 5-62
Budget forecasting key for surviving price competition (Johnsson). Feb 20-81
Catholic hospitals join forces with non-Catholic competitors (Anderson). Oct 20-44
CFOs see physician relations as key to financial performance (Anderson). Aug 20-38
Contract firms trim business costs (Hard). Apr 20-72
Contract management (Souhrada). Apr 20-67
Direct contracting: Hospitals discover its risks and rewards (Johnsson). May 20-40
Exclusive HAS/Monitrend II data from AHA. Feb 5-16
Federal bailout: How likely is it? (Sabatino). Jul 20-8
Finances push admission, transfer-policy change (Larkin). Feb 5-64
Financial measures key to surviving pricing squeeze (Johnsson). Nov 5-25
Financial turnarounds: how two hospitals found profitability (Johnsson). Jan 20-56
Hospital combats bad debt with finance charges (Johnsson). Jul 5-76
Hospitals provide written payment policies for patients (Anderson). Oct 20-85
Hospitals should develop charity reporting policy (Anderson). Aug 20-60
Hospitals win health margins by following business basics (Moore). Apr 20-56
Improving financial reporting for outpatient care (Anderson). Aug 5-30
Investors link quality of care to bottom line (Johnsson). Sep 5-86
Managed care has minor impact on bottom line. Jul 20-16
Regulation, fiscal pressure expand CEO planning role (Larkin). Mar 5-24
S&P: Anatomy of four recent hospital bond defaults (Johnsson). Aug 5-56
Tips on preparing for a successful audit outcome (Burke). Jul 5-40

FOOD SERVICE
ASHFSA to tackle national issues. Jun 5-54
Debate over tracking dietary cost heats up (Martinsons). Jun 5-52
Schedule for ASHFSA's 1990 annual meeting. Jun 5-54

FRANCIS, D. MAX
Risk & strategic planning (Johnsson). Nov 20-33

GAFFNEY, JOHN
Health care innovators and entrepreneurs: 1990. May 20-74

GRADISON, WILLIS, JR.
Gradison stresses Medicare vulnerability (Burke). Jul 5-65

GREENE, LARRY
Auto industry experience drove this exec into health care (Johnsson). Apr 5-45

GROSSMAN, JEROME
CEO's vision: to make health care satisfying again (Koska). Mar 5-46

HARDING, GEORGE IV
Hospital leadership is a family tradition for this CEO (Johnsson). Mar 20-79

HAZARDOUS MATERIALS
Hospitals adjust to new state pollution regulations (Hudson). Jul 5-52

HEALTH CARE SYSTEM
Are the nation's hospitals facing a capital crisis? (Johnsson). Jul 20-24
Business leaders bring their clout to Washington (Burke). Apr 20-32
CEOs: Funding key to ending public health crisis (Johnsson). Sep 5-92
CEOs play key advocacy role in health policy issues (Johnsson). Jun 20-26
CEOs skeptical of Bush's health policy stance (Johnsson). May 5-58
The delivery challenges posed by Canada: a bilateral view (Sabatino). Nov 5-58
Federal bailout: How likely is it? (Sabatino). Jul 20-8
Former governor advocates health care rationing (Anderson). Aug 20-46
Health care in the '90s: Not more of the same (Altman). Apr 5-64
Leadership gap wreaks havoc with health policy (Larkin). Jan 5-66
McCarthy assesses the issues, looks to future strategy debate (McCarthy). Sep 5-40
Meet a man who's right for the times (Sabatino). Aug 20-8
No real winners in health care cost debate (Seay). Feb 5-80
Oglesby: Tailor resources to community's health agenda (Sabatino). Aug 20-24
On the front lines of policymaking (Friedman). May 5-38
Partnership: a new paradigm for health care (Gilbert). Jun 5-72
The pitfalls of free enterprise health care (Williams). Jul 20-64
A two-track approach to health care reform (Chafee). Jul 5-88
Union leader campaigns for a national health plan (Burke). Feb 5-63
Universal coverage: the elusive grail (Friedman). Aug 5-42
Who will decide the future of health care? (McManis). May 5-72
Who's responsible for care in underserved areas? (Johnsson). Jul 5-66

HEALTH ECONOMICS
AHA data: Net patient margins fall below one percent (Samuels). Nov 5-66
AHA: Inflation up, but hospital results stable (Coleman). Feb 5-60
AHA: Utilization declines; financial pressures moderate (Coleman). May 5-42
Are the nation's hospitals facing a capital crisis? (Johnsson). Jul 20-24
CEOs: Gulf crisis hits hospitals' bottom line (Johnsson). Dec 5-46
Experts offer differing views on the impact of a recession (Anderson). Dec 5-32
First look at 1990: expenses up, revenue fades (Coleman). Aug 5-70
Imaging changes signal instability (Grayson). Nov 5-6
Imaging devices' shifting uses affect market (Souhrada). Nov 5-28
Second quarter Monitrend II data from AHA. Nov 20-14
Weak national economy means lower prices for purchasers (Moran). Mar 5-38

HEALTH INSURANCE
Blue Cross exec envisions tighter linkages with hospitals (Burke). Sep 5-72
Business leaders bring their clout to Washington (Burke). Apr 20-32
Eliminate employer-based health insurance (Greenberg). Oct 5-80
Hospital execs switch hats—from provider to buyer of care (Eubanks). Feb 20-52
Hospitals face nonnegotiated price cuts (Larkin). Jan 5-71
How many uninsured Americans? Dec 5-16
Institutes of Quality experience uneven volume (Koska). Feb 5-44
It's time to correct a certain myopia (Sabatino). Apr 20-8
Long-term care benefits for federal employees? (Burke). Jan 5-68
New treatments are coming but payment is slow (Sandrick). Feb 5-34
Wide CEO support for universal health insurance (Johnsson). Mar 5-50

HEALTH MAINTENANCE ORGANIZATIONS
HMO ownership pays off for systems that stick with it (Larkin). Feb 5-56
Hospital to HMO: We don't need your business (Johnsson). Dec 5-50
National HMO networks court big employers (Johnsson). Sep 5-80
State regulators getting tougher on HMOs (Larkin). Apr 5-52

HINSHAW, DAVID
Risk & technology (Souhrada). Nov 20-28

HOSPICE CARE
Hospitals get help in running hospices (Anderson). Aug 5-73

HOSPITAL CLOSURES
Hospital closure won't always help competitors (Johnsson). Apr 20-65
Total hospital closures in the 1980s hit 698. Jun 20-16

HOTEL SERVICES
Hotel services adjust to outpatient care (Souhrada). Apr 20-70

HUPFIELD, STANLEY
CEO keeps high public profile (Eubanks). Jun 20-54

IEZZONI, LISA
Severity system buyers beware, says researcher (Koska). Jan 5-60

INDIGENT CARE
Who's responsible for care in underserved areas? (Johnsson). Jul 5-66

INFECTION CONTROL
Hospitals try new infection control tactics (Moran). Sep 20-58

INFORMATION MANAGEMENT
Are some HIS alliances unfair to hospitals? (Hard). Dec 5-58
CEOs take a new look at the CIO function (Hard). Jun 5-64
Contract language can ensure satisfaction (Hard). Oct 5-58
Data processing departments beef up spending (Packer). Mar 5-65
Execs plan, make decisions with help of EIS (Hard). Sep 5-96
Expectations grow as HIS enters new decade (Hard). Jan 20-71
HDS enters patient care info systems market (Hard). Dec 5-49
Hospital information systems: state of the art (Packer). Jan 20-78
Information is a strategic weapon, expert says (Lappa). Feb 5-62
OR system investments offer hospitals financial gains (Hard). Jun 20-60
Small hospitals work to expand IS functions (Hard). Feb 5-73
Vendor shakeups may rock hospital systems (Hard). Apr 5-57

INTENSIVE CARE
Hospitals struggle to overcome intensive care shortage (Larkin). Sep 5-64

KNAPP, SPENCER
Attorney: Business image can hurt hospitals (Hudson). Aug 5-68

LABORATORY SERVICES
Automation: the key to lab profitability (Moran). Mar 20-74
Hospitals voice objections to HCFA's proposed lab regulations (Hudson). Nov 5-44

LAMM, RICHARD
Former governor advocates health care rationing (Anderson). Aug 20-46

LAW
Former HHS official describes battles over safe harbor regulations (Burke). Apr 20-97
Fraud and abuse rules: Enforcement questions persist (Hudson). Mar 5-36
Hospitals adjust to new state pollution regulations (Hudson). Jul 5-52
Hospitals face nonnegotiated price cuts (Larkin). Jan 5-71
New AHA general counsel wants better business climate (Hudson). Jul 20-42
Tort reform legislation: Can it help hospitals? (Hudson). May 20-28

LEVINE, PETER
Risk & downsizing (Hudson). Nov 20-24

LONG-TERM CARE
Homes doubt they can computerize per HCFA's request (Eubanks). Dec 5-56
Hospitals join with public agencies to serve the elderly (Eubanks). Sep 20-65
Implementing OBRA: LTC providers fear poor reimbursement (Eubanks). Aug 20-54
Long-term care: an overlooked time bomb ready to explode (Friedman). Aug 5-48
Nursing homes see little relief in coming years (Eubanks). Apr 20-110
Nursing homes seek advance directives (Koska). Nov 20-52

MAGNETIC RESONANCE IMAGING
Imaging. Nov 5-24

MANAGED CARE
HCFA targets group retirees for managed care (Burke). Jun 5-60
Hospitals should pursue employer contracts (O'Gara). Dec 5-6
Managed care exec bridges gap between hospitals, employers (Johnsson). Dec 5-40
Managed care has minor impact on bottom line. Jul 20-16

MANAGEMENT
Are hospitals becoming too businesslike? Feb 20-86
Behavior is the most effective communicator (Bice). Oct 20-78
CEO commitment key to organizational change (Bice). Jan 20-76
CEO walkabouts get firsthand look at employee problems (Eubanks). May 5-80
Communicating hospital goals fosters support, says exec (Souhrada). Aug 20-47
Contract management (Souhrada). Apr 20-67
Corporate culture must foster innovation (Bice). Nov 20-58
Direct contracting: Hospitals discover its risks and rewards (Johnsson). May 20-40
Effective employee surveys require commitment to change (Eubanks). Oct 20-52
Exec promotes cost-effective patient care (Eubanks). Oct 5-68
High-quality care and hospital profits: Is there a link? (Koska). Mar 5-62
Hospitals link education with hard numbers (Hard). May 20-64
Hospitals should develop managers, say experts (Eubanks). Dec 5-30
Innovation as a competitive advantage (Coyne). May 20-88
Managed care expert creates new efficiencies for hospitals (Johnsson). Feb 20-72
Management trends dictate which jobs are hot (Moran). Sep 20-74
New job title links business with patient care (Souhrada). Apr 20-88
Oncology: who's managing the outpatient programs (Sandrick). Feb 5-32
Patient advocacy vs. industry lobbying (Sabatino). Jun 20-8
Risk & business health plans (Koska). Nov 20-29
Risk & downsizing (Hudson). Nov 20-24
Risk & drug treatment (Anderson). Nov 20-31
Risk & strategic planning (Johnsson). Nov 20-33
Risk & technology (Souhrada). Nov 20-28
Risk & the corporate culture (Johnsson). Nov 20-26
Service and quality help keep Quorum in lead (Souhrada). Jun 5-46
Survey: Legal and strategic consulting most in demand (Anderson). Jul 5-22
Survey lets physicians diagnose deficits in hospital operations (Koska). Oct 20-40
Teambuilding: It starts at the top—of a tree? (Eubanks). Nov 20-56
Ten role models for hospital management (Beckham). Sep 5-104
TN hospital borrows business techniques to improve quality (Burke). May 20-68
Total quality management: steps to success (Melum). Dec 5-42
Training is key to organizational change (Bice). Apr 20-84
Turn around, leaders: Is anyone following? (Atchison). Jul 5-FB50
Winning the political game of OR scheduling (Moran). Jun 20-58

MANNING, HENRY
Exec counters cutbacks with quality care (Johnsson). Jan 20-62
Risk & business health plans (Koska). Nov 20-29

MARKETING
Direct mail fuels successful membership drive (Johnsson). Jul 5-50
Flat line in hospital advertising budgets is misleading (Steiber). Jun 5-62
Hospital advertising budgets rebound in first half of 1990 (Johnsson). Oct 5-40
Hospital sales forces are growing strong (Steiber). Feb 20-76
Hospital sales teams take off on wings of success. Feb 5-67
Is marketing an asset? A CEO checklist (Fey). Sep 5-76
Marketers hone their skills to reach target markets (White). Aug 5-62
New guidelines tackle ethics in advertising (Johnsson). Sep 20-65
Procter and Gamble's model for repositioning (Kaufman). Aug 20-64
Public hospital markets outpatient care, cuts ED use (Johnsson). Apr 20-108
Quality marketing requires work and play, says exec (Moran). Mar 5-47
Sales forces key to marketing's future (Moran). Mar 5-52
Senior membership programs should be cross-marketing tools (Johnsson). Jul 5-44
Using credit as a marketing tool (Larkin). Mar 20-80

MEADOWS, PATRICIA
Social worker: We 'do good' for the hospital's bottom line (Eubanks). May 5-60

MEDICAL RECORDS
Computers help keep patient files confidential (Hard). Aug 20-49
Liability for medical record disclosure is real but rare (Weisman). Aug 20-28

MEDICAL STAFF
Can CEOs survive medical staff opposition? (Moran). Nov 5-74
CEO firings: the medical staff's key role (Johnsson). Feb 20-70
Overcoming MD resistance to occupational programs (Weisman). Oct 20-58
Resident work hour reform: not all doom and gloom (Koska). Jan 20-36
Survey lets physicians diagnose deficits in hospital operations (Koska). Oct 20-40
Use of health professionals poses payment, authority conflicts (Hudson). Oct 5-46
Why hospitals lose services to their physicians (Johnsson). Nov 5-70

MEDICARE/MEDICAID
Alternative payment systems being field tested (Burke). Jan 20-44
CEOs: Keep capital fold-in out of budget politics (Johnsson). Aug 5-25
CEOs split over Oregon Medicaid reform (Larkin). Jan 20-75
Congress gears up for annual tug-of-war on health spending (Burke). Mar 20-68
Congress postpones HCFA's outpatient pay reform plan (Burke). Dec 5-50
Disproportionate-share payment sparks policy debate (Burke). Aug 20-33
Expand LTC & Medicaid, says researcher (Burke). Mar 20-78
GAO report: deficits in state outpatient center regulation (Hudson). Aug 5-73
Gradison stresses Medicare vulnerability (Burke). Jul 5-65
HCFA chief won't budge on Medicare budget cuts (Burke). Jun 5-40
HCFA targets group retirees for managed care (Burke). Jun 5-60
HCFA tries new strategy to recoup Medicare payments (Burke). Aug 20-52
HHS seeks to up managed care for Medicaid (Burke). Feb 5-70
High Medicare hospitals seek air share from Congress (Burke). Jun 20-38
Hospitals anticipate pitfalls of physician payment reform (Burke). Feb 20-38
Hospitals' contribution to deficit reduction. Jan 20-18
Implementing OBRA: LTC providers fear poor reimbursement (Eubanks). Aug 20-54
Lawsuits can pave rocky road to adequate Medicaid payment (Hudson). Dec 5-34
LTC advocate proposes Part C for Medicare (Eubanks). Feb 5-62
Medicaid could bust state budgets in the '90s. Sep 5-14
Medicare and Medicaid at 25 (Friedman). Aug 5-38
Medicare payment appeals process is slow. May 20-16
NAIC chief pushes LTC reform (Hudson). Feb 20-72
The ongoing capital pass-through battle: Is a solution in sight? (Burke). May 20-36
Outpatient payment reform: the next budget-cutting target (Burke). Jan 20-42
Proposed legislation would blunt area wage index changes (Sandrick). Sep 20-36
Should Medicare's trust fund be removed from the budget? (Burke). Mar 5-33
Sketchy proposal by Bush combines Medigap with PPOs (Burke). Apr 5-51
State Medicaid officials battle drug firms in war to cut costs (Hudson). Apr 5-30
Teaching hospitals brace for huge GME payment losses (Burke). Jul 5-36
Use of health professionals poses payment, authority conflicts (Hudson). Oct 5-46

MENTAL HEALTH
Counselor humanizes hospital for dying patients' families (Weisman). Jun 20-54
Expanded delivery system needed for post-traumatic stress (Sandrick). Jun 5-44
Geriatric psych shortages slow growth of services (Eubanks). Jul 5-73

NARY, GORDON
Health care innovators and entrepreneurs: 1990. May 20-74

NEW AGE MEDICINE
'New Age' medicine gaining visibility (Sabatino). May 20-70

NEWBOLD, PHILIP
Quality marketing requires work and play, says exec (Moran). Mar 5-47

NEWMAN, ROBERT
Risk & drug treatment (Anderson). Nov 20-31

NICHOLS, JANE
Counselor humanizes hospital for dying patients' families (Weisman). Jun 20-54

NURSING
HAS/Monitrend II nursing cost and salary data. Apr 20-16
New act may limit recruitment of foreign nurses (Eubanks). Feb 5-67
Nurse attorneys can educate lawmakers, attorney says (Hudson). Oct 20-74
Nursing exec: Shortages are just a symptom (Souhrada). Apr 20-98
Nursing restructuring renews focus on patient-centered care (Eubanks). Apr 20-60

1990 Subject Index

NY nursing career ladder creates a win-win situation (Eubanks). Jun 5-59
RN clears path for nurse-MD collaboration (Eubanks). Oct 5-68
23rd annual meeting of the American Organization of Nurse Executives. Apr 20-90

OBSTETRICS
ACOG president leads fight against infant mortality (Koska). Sep 5-74

OCCUPATIONAL HEALTH PROGRAMS
Occupational health programs reap profits and referrals (Weisman). Oct 20-56

ODER, DONALD
Hospital exec helps shape ProPAC policy (Koska). Nov 20-44

OGLESBY, D. KIRK, JR.
Oglesby: Tailor resources to community's health agenda (Sabatino). Aug 20-24

ORR, ROBIN
Health care innovators and entrepreneurs: 1990. May 20-74

ORWIG, CHERIE
Communicating hospital goals fosters support, says exec (Souhrada). Aug 20-47

OUTPATIENT CARE
Congress postpones HCFA's outpatient pay reform plan (Burke). Dec 5-50
Elderly face new issues with outpatient care (Hard). Apr 5-49
GAO report: deficits in state outpatient center regulation (Hudson). Aug 5-73
Hotel services adjust to outpatient care (Souhrada). Apr 20-70
Observation units hold promise for outpatient care (Weisman). Jun 20-66
Oh the times, they are a changin' (Sabatino). Aug 5-8
Oncology: who's managing the outpatient programs (Sandrick). Feb 5-32
Outpatient care: a nationwide revolution. Aug 5-28
Outpatient centers: Do they fill a void or hurt hospitals? (Hudson). Aug 20-52
Outpatient network will cut costs for Blue Shield of CA (Koska). Feb 20-78
Outpatient pay cuts will affect care says MD (Hard). Apr 5-44
Public hospital markets outpatient care, cuts ED use (Johnsson). Apr 20-108

PATIENT CARE SERVICES
Patient-centered care: Can your hospital afford not to have it? (Koska). Nov 5-48
Patient relations director promotes customer loyalty (Anderson). Nov 20-46
Trends in hospital services. Jan 5-21

PATIENT EDUCATION
Education is key component of lasting weight loss (Moran). Apr 5-40
Lack of specificity limits video use (Longe). May 5-54

PEDERSEN, SARAH
Exec promotes cost-effective patient care (Eubanks). Oct 5-68

PEDIATRIC CARE
Need grows for children's services (Eubanks). Jan 20-65

PEER REVIEW
Oregon responds to physicians' fears of peer review (Koska). Jan 5-70

PERSONNEL
Case management and safety can cut workers' comp (Eubanks). Mar 20-80
Chicago hospitals: No drug abusers need apply (Eubanks). Jul 5-79
Choosing those who'll make hard choices (Sabatino). Jun 5-8
Consultant eases hospitals' staff relations conflicts (Eubanks). Mar 5-46
Effective employee surveys require commitment to change (Eubanks). Oct 20-52
Employee orientations should stress core values (Bice). Mar 20-72
Employees can be your competitive edge (Bice). Jul 20-40
Employees key to hospitals' future survival (Johnsson). Oct 20-82
Hospitals, agencies subject of IRS compliance checks (Hudson). Sep 20-68
Hospitals making way for disabled employees (Eubanks). Aug 20-58
Hospitals struggle to overcome intensive care shortage (Larkin). Sep 5-64
Hospitals struggle to respond to the technologist shortage (Eubanks). Jul 20-34
Literacy crisis threatens hospital workforce (Eubanks). Jan 20-50
Management trends dictate which jobs are hot (Moran). Sep 20-74
New statutes may increase workforce concerns (Erf). Jul 5-FB58
Targeting teens as future employees (Eubanks). Nov 20-49
Training is key to organizational change (Bice). Apr 20-84
Use of health professionals poses payment, authority conflicts (Hudson). Oct 5-46
Workforce diversity in health care: managing the melting pot (Eubanks). Jun 20-48

PETERS, DOUG
Blue Cross exec envisions tighter linkages with hospitals (Burke). Sep 5-72

PHARMACIES
Economics & the pharmacy (Souhrada). Oct 5-52
Minimizing the influence of drug marketing (Hester). Aug 5-80

PHILANTHROPY
Cancer patients fly with 'corporate angels' (Blum). Oct 20-96
Old-fashioned friendship, caring key to this exec's fund-raising (Johnsson). Apr 20-98

PHYSICIAN/HOSPITAL RELATIONS
CEO ups admissions by making hospital physician-friendly (Koska). Oct 20-72
CFOs see physician relations as key to financial performance (Anderson). Aug 20-38
Exclusive physician contracts can be a win/win situation (Koska). Oct 20-84
Expanding local practices pays off for MI hospital (Koska). Jul 5-73
'Group practice without walls' benefits solo MDs (Koska). Sep 5-80
Hospitals increase efforts to attract physicians (Flory). Jul 5-FB54
Physician outreach gets wide hospital support. Apr 5-12
Physician practices go under the microscope (Koska). Feb 20-32
A plan for rewarding physician commitment (Meighan and Haddad). Mar 20-88
Recruiting must adapt to MD payment changes (Walker). Nov 20-64
Survey: Hospitals abandoning searches for solo practitioners (Koska). Sep 20-42
Systems fight uphill battle to gain physician loyalty (Koska). Mar 20-60

PHYSICIANS
CEOs support tough physician screening criteria (Johnsson). Jun 5-66
MD pay incentives are popular in group practices (Koska). Jun 5-60
Medical society campaigns to reduce red tape for physicians (Koska). Nov 20-36
Physician recruiting 101: Avoid the classic mistakes (Koska). May 20-46
Strategy: communication links with physicians (Souhrada). May 20-55
What consumers look for in an internist. Nov 5-12
What consumers want in a family practitioner. Oct 5-16

PICKER, HARVEY
New state regulator sees trustees as key (Larkin). Apr 5-44

PLANNING
CEOs want more board involvement in planning. Jun 5-16
Execs plan, make decisions with help of EIS (Hard). Sep 5-96
Health planning forces political crisis (Sabatino). Mar 5-6
Master planning improves hospital efficiency (Krause). Jan 20-96
Regulation, fiscal pressure expand CEO planning role (Larkin). Mar 5-24
Report: Hospitals need more sophisticated planning efforts (Anderson). Sep 20-50
Risk & strategic planning (Johnsson). Nov 20-33

POLICH, CYNTHIA
Managed care expert creates new efficiencies for hospitals (Johnsson). Feb 20-72

POMEROY, EARL
NAIC chief pushes LTC reform (Hudson). Feb 20-72

PRENATAL SERVICES
Hospital prenatal care programs are an ounce of prevention (Koska). Mar 20-50

PRIVATIZATION
Politics, power struggles a part of divestiture battle for university hospitals (Johnsson). Feb 20-46
Public hospital goes private for university ties (Johnsson). Feb 20-50

PROSPECTIVE PRICING SYSTEM
Hospital exec helps shape ProPAC policy (Koska). Nov 20-44
The ongoing capital pass-through battle: Is a solution in sight? (Burke). May 20-36

PUBLIC RELATIONS
Brooklyn's Lutheran: Returning to its roots. Jan 5-36
Chicago's Mt. Sinai: Community rehab (Johnsson). Jan 5-39
DC's Greater Southeast: Building new hope. Jan 5-37
Executives learn (sometimes the hard way) how to handle public referendums (Hudson). Jan 5-44
Hospital executives face the public eye (Moran). Sep 5-97
Housing: One hospital exec's trials and triumph (Johnsson). Jan 5-35
1990 Foster McGaw winner: Community comes first (Johnsson). Sep 20-52
NYU to develop community benefit standards. Jan 5-38
Providers link health with human service. Jan 5-34

PURCHASING
Automated buying saves paperwork, money (Packer). Jan 5-73
Contract language can ensure satisfaction (Hard). Oct 5-58
Cost of reusable vs. disposable diapers in dispute (Moran). Sep 5-84
GPOs streamline membership to raise compliance (Souhrada). Jan 5-72
Hospital supply expenses up 28.2% since 1984. Mar 20-14
Protecting your hospital against vendor bankruptcy. Apr 20-106
ROI principles replace guesswork in purchasing (Moran). Mar 5-62
Survey: Executives expect increases in purchasing budgets (Moran). Nov 20-52
3M: Diversity and strategic planning are key (Souhrada). Sep 5-94
Weak national economy means lower prices for purchasers (Moran). Mar 5-38

QUALITY ASSURANCE
Adopting Deming's quality improvement ideas: a case study (Koska). Jul 5-58
Case study: quality improvement in a diversified health center (Koska). Dec 5-38
CEOs: Mortality data no help to consumers (Johnsson). Oct 5-61
Discard 'bad apple' theory of quality assurance (Koska). Jun 20-64
Efficacy of care new focus of precert programs (Weisman). Apr 5-51
Hospital prenatal care programs are an ounce of prevention (Koska). Mar 20-50
Institutes of Quality experience uneven volume (Koska). Feb 5-44
JCAHO: Pilot hospitals' input updates Agenda for Change (Koska). Jan 5-50
Mandated hospital severity reports stir controversy in PA (Koska). Sep 5-48
Need to share quality info spurs new network (Koska). Aug 20-58
Outcomes in action: the JCAHO's clinical indicators (McCormick). Oct 5-34
QMMP reports focus on heart attacks, severity systems (Koska). Jan 20-69
Quality is not a problem for CA recovery centers (Koska). Oct 20-86
Risk & business health plans (Koska). Nov 20-29
RWJF launches $2 million program to improve quality (Koska). Sep 20-70

RADIOLOGY
Financial measures key to surviving pricing squeeze (Johnsson). Nov 5-25

Hospitals and MDs vie for imaging business (Sandrick). Nov 5-31
Imaging devices' shifting uses affect market (Souhrada). Nov 5-28
Toshiba pursues PACS research into the 1990s (Souhrada). Apr 5-47

REFERENDUMS
Executives learn (sometimes the hard way) how to handle public referendums (Hudson). Jan 5-44

REGULATION
Hospitals voice objections to HCFA's proposed lab regulations (Hudson). Nov 5-44
Regulation, fiscal pressure expand CEO planning role (Larkin). Mar 5-24

REHABILITATION SERVICES
Rehab is profitable, but staff shortages persist. Aug 5-16

RESEARCH
Can research change the way MDs practice medicine? (McCormick). Oct 5-32
CEOs: Politics hurts long-term medical research (Johnsson). Aug 20-22
Doctors accept 'real world' research (Grayson). Oct 5-9
Innovation marks career of retiring RWJF president (Koska). Jun 20-55

RISK MANAGEMENT
Air ambulance regulation seen as liability aid (Hudson). Jan 20-66
Experts disagree over the cost of defensive medicine (Hudson). Aug 5-74
Hospital nursery kidnapings are rare but devastating (Eubanks). Jun 20-64
Liability for medical record disclosure is real but rare (Weisman). Aug 20-28
Loaded issue: Should hospital security officers carry guns? (Johnsson). Sep 5-56
Managed care involvement increases liability exposure (Johnsson). Mar 5-40
New patient transfer amendments pose problems for hospitals (Hudson). Apr 20-46
Patient compensation funds: success and failure (Hudson). Feb 5-50
Risk managers see new regulations as boon and burden (Hudson). Sep 20-44
Risk managers still building professionalism. Sep 20-46
Screening builds in safety for pet visits (Hudson). Mar 20-81
Tort reform legislation: Can it help hospitals? (Hudson). May 20-28
Vendors offer discounts for risk management (Hudson). Mar 5-58

ROGERS, BRYAN
Retiring CEO: Satisfy needs of customers, especially MDs (Anderson). Oct 5-67

ROWLAND, PAT
Patient relations director promotes customer loyalty (Anderson). Nov 20-46

RURAL HOSPITALS
Policymakers struggle to define essential access (Burke). Feb 5-38

RYDELL, RICHARD
HIMSS chief mixes politics and health care (Hard). Jan 20-62

SALARIES
HAS/Monitrend II nursing cost and salary data. Apr 20-16
Hefty wage hikes for nurses create a domino effect (Eubanks). Jan 5-68
MD pay incentives are popular in group practices (Koska). Jun 5-60
Merit increases for top execs to average 5.2% in 1990 (Freundt). Sep 5-32
Money talks, but it don't sing and dance (Sabatino). Sep 5-8

SCHMITZ, HOMER
Information is a strategic weapon, expert says (Lappa). Feb 5-62

SHULKIN, DAVID
Physician creates network of cost-conscious colleagues (Koska). May 5-60

STEVENS, ROSEMARY
Health care innovators and entrepreneurs: 1990. May 20-74

STRUXNESS, RON
Exec helps staff cope with trauma crisis (Hudson). Feb 20-73

SUBSTANCE ABUSE
Risk & drug treatment (Anderson). Nov 20-31

SURGERY
OR system investments offer hospitals financial gains (Hard). Jun 20-60
Quality is not a problem for CA recovery centers (Koska). Oct 20-86
Surgery adds to arsenal against gallstones (Moran). Apr 5-53
Winning the political game of OR scheduling (Moran). Jun 20-58

SWEENEY, JOHN J.
Union leader campaigns for a national health plan (Burke). Feb 5-63

TAX EXEMPTION
Attorney: Business image can hurt hospitals (Hudson). Aug 5-68
Not-for-profit hospitals fight tax-exempt challenges (Hudson). Oct 20-32
Tax status: Keep your eyes on the IRS (Grayson). Oct 20-8

TECHNOLOGY
Abbott infuses IV business with growth (Souhrada). Jan 5-67
As cardiology market matures, technology's impact is clearer (Sabatino). Oct 20-62
Automation: the key to lab profitability (Moran). Mar 20-74
Baxter sews up market with needle-free system (Souhrada). Mar 5-48
Fast changes in laser technology can burn hospitals (Moran). Jul 5-74
Hospitals should say 'no' to some technologies (Weinstein). Sep 20-80
Hospitals slowly but surely join the video era (Longe). May 5-52
Infection control investment saves in the long run (Moran). Mar 5-58
'90s technology will cure many health care ills (Kiplinger). Jan 5-80
Risk & technology (Souhrada). Nov 20-28
Stroke therapy advances open a new era in care (Moran). Sep 20-65
Technology decisions come to the fore (Grayson). Sep 20-12
Toshiba pursues PACS research into the 1990s (Souhrada). Apr 5-47

TELECOMMUNICATIONS
Hospital/physician fax networks: plan ahead for success (Koska). Feb 20-75
Strategy: communication links with physicians (Souhrada). May 20-55

TOMLINSON, MICHAEL
CEO ups admissions by making hospital physician-friendly (Koska). Oct 20-72

TOWNS, EDOLPHUS
U.S. Rep knows health care: 'I've lived it.' (Burke). Jan 5-61

TRUSTEES
CEOs make the most of trustees' business acumen (Koska). Jun 5-28
Employee orientations should stress core values (Bice). Mar 20-72
New state regulator sees trustees as key (Larkin). Apr 5-44
Trustees help smooth regulation's rough edges (Larkin). Mar 5-25

UNIONS
Avoiding unions: Supervisors are the first line of defense (Eubanks). Nov 20-40
The NLRB: Its many faces can be deceiving (Reilly, et al). Nov 5-80
Union organizing will be divisive and costly (Stickler). Jul 5-68

UTILIZATION
Most hospitals profile physician practices (Sabatino). Feb 20-10
Physician practices go under the microscope (Koska). Feb 20-32
UR oversight may ease provider woes (Weisman). Mar 20-82

VOLUNTEER SERVICES
Volunteer directors are polishing their professional image (Eubanks). Sep 5-84

WEIGHT-LOSS PROGRAMS
Weight-loss programs still fatten profits despite competition (Larkin). Apr 5-39

WEINER, JOSHUA
Expand LTC & Medicaid, says researcher (Burke). Mar 20-78

WELLNESS PROGRAMS
Wellness popular, but lags behind primary care. Mar 5-14

WOLFE, CHARLES
Old-fashioned friendship, caring key to this exec's fund-raising (Johnsson). Apr 20-98

AT 10:26 A.M. SANDY HARDWICK BROUGHT HER 57-YEAR-OLD CARDIAC PATIENT BACK TO LIFE.

WHAT DID YOU ACCOMPLISH THIS MORNING?

If you're not satisfied with your answer, maybe you should be looking for a more satisfying career. For more information, call us at 1-800-962-NURSE.

IF CARING WERE ENOUGH, ANYONE COULD BE A NURSE.

NCNI
National Commission on Nursing Implementation Project
Ad Council

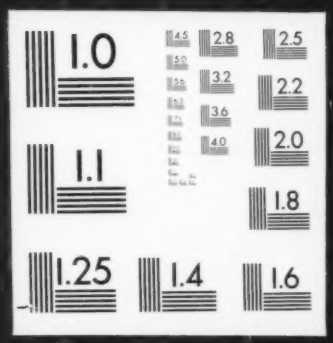
1.0
4.5
2.8
2.5
5.0
5.6
3.2
2.2
6.3
7.1
3.6
4.0
2.0
1.1
1.8
1.25
1.4
1.6